

# Mark Line Industries, Inc.

P.O. Box 277

Bristol, IN 46507

Phone 219-825-5851 Fax 219-825-9139

P.O.#: \_\_\_\_\_ ORDER DATE: \_\_\_\_\_

FOR: \_\_\_\_\_

\_\_\_\_\_  
\_\_\_\_\_

<b>Saleperson:</b>	<b>Freight By:</b>	<b>Seal:</b> IN ANSI	<b>DUE DATE:</b>
<b>SIZE:</b> 10 x 50	<b>SERIAL#:</b>	<b>TYPE:</b> FO-1050	

## FRAME

TYPE:	Std. w/8" I-B	HITCH:	Standard
AXLE:	2	TIRES:	8 Ply
BRAKES:	1	TAG:	1

## FLOOR:

JOIST:	2" x 6"	FRAMING:	Transverse
INSULATION:	R-7	KRAFT:	No
DECKING:	5/8" T&G Plywood		
TILE:	1/8"	ROLL GOODS:	n/a
CARPET:	n/a		

## SIDEWALLS:

CODE:	IN ANSI	WALL HT:	7'-0"
STUDS:	2" x 3"		
TOP PLT:	1" x 3"	BTM. PLT:	1" x 3"
INSULATION:	R-7	KRAFT:	No
COVERING:	5/32" Paneling		
SHEATHING:	n/a		
SIDING:	.019 Aluminum Polar White Smooth		
EXT. TRIM:	.019 Aluminum Heron Blue RCE		
INT. TRIM:	Standard		

## PARTITION:

STUDS:	2" x 3"		
TOP PLT:	1" x 3"	BTM. PLT:	1" x 3"
INSULATION:	n/a	KRAFT:	No
COVERING:	5/32" Paneling		
	Note: 12'-0" Front & Rear Offices		

## ROOF:

RAFTERS:	Bow Trusses, 16" o.c.		
INSULATION:	R-11	KRAFT:	No
CEILING:	Pre-Deck		
SHEATHING:	n/a		
ROOFING:	Galvanized Steel		
MANSARD:	n/a		
ROOF VENTS:	n/a		
TIE DOWN STRAPS:	n/a		

## DOORS & WINDOWS:

EXT. DOOR(S):	2 - 36" x 80" Aluminum Framed Door		
		COLOR:	Polar White
INT. DOOR(S) 24":	2	36":	2
Windows; 3027:	4627: 6	TYPE:	H/S
	1 - 30" x 14" H/S w/Obscure Glass		
	Note: All Windows to have Mill Finish		

## ELECTRICAL:

PANEL:	100 Amp	WIRE:	14 ga.
CONDUIT:	n/a	VT. FAN:	n/a
GF. RCPT.:	n/a	H/T RCPT.:	1
PORCHLIGHT:	n/a		
LIGHTS:	8 - Two Tube Strips		
	1-Incandescent Drum Light -Bath		

## PLUMBING:

	<input type="checkbox"/>	YES	<input checked="" type="checkbox"/>	NO
STOOL:	n/a		LAV.:	n/a
HANDICAP:	n/a			
WTR. HR.:	n/a		MIRROR:	n/a
MED. CABINET:	n/a			

## HVAC:

COOLING:	2 Ton Wall Hung A/C		
HEATING:	10 KW Heat Strip		
CEILING DUCT:	16" x 8"		
RETURN AIR:	@ Unit		

## FURNITURE:

DESK:	2	FILES:	2
PENCIL DRAWER:	n/a	O/H:	2
PLAN RACK:	1	CLOSET:	1
PLAN TABLE:	1	w/LEGS: Yes	w/BASE:

## MISC.:

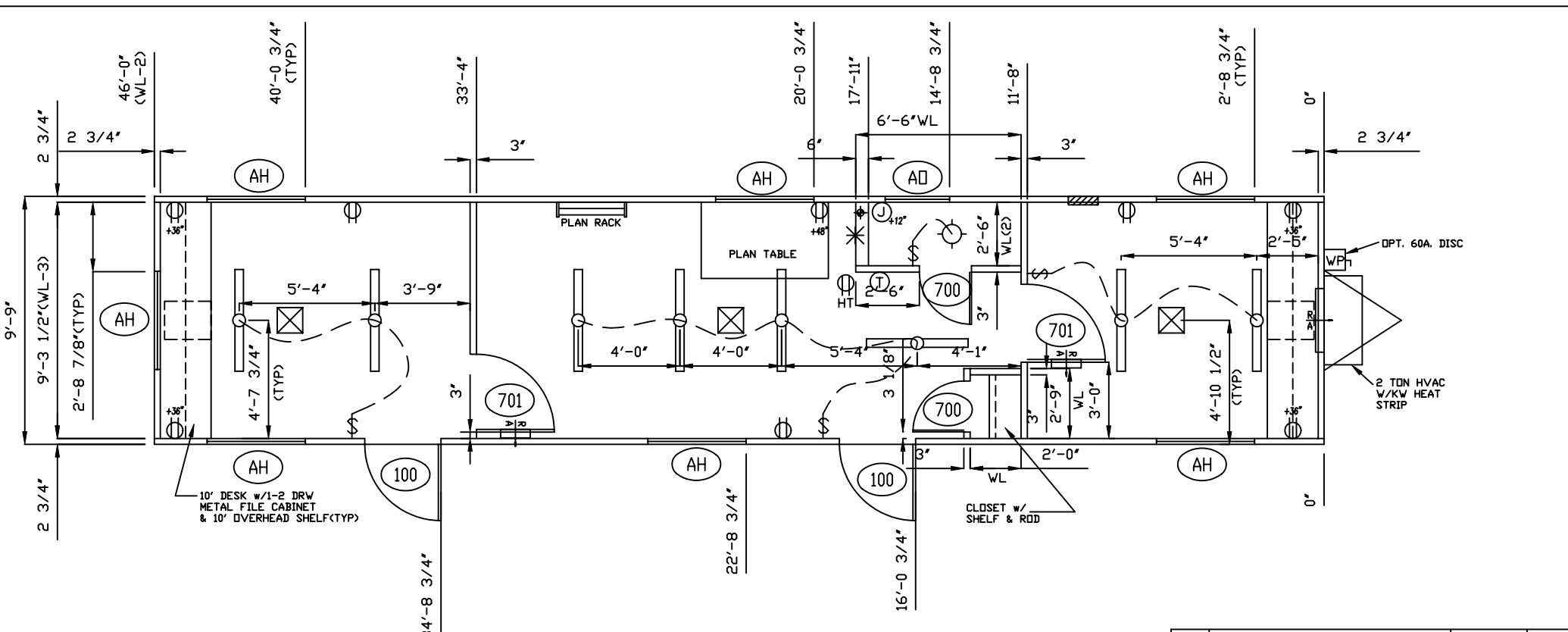

\* BACK PANEL ON 6" BATH WALL TO BE SCREWED ON

OPTIONAL BATH

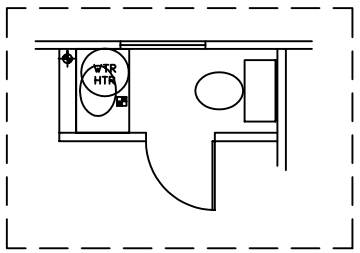

HVAC DIFFUSERS LOCATIONS:
6'-0"
23'-4"
40'-8"

700	2480 INT. H/C PREFINISHED DOOR R.D. 25 5/8"x82 1/4"
701	3680 H/C INTERIOR DOOR R.D. 37 5/8"x82 1/4"
100	3680 EXTERIOR DOOR R.D. 36"x80"
AD	3014 OBSCURED GLASS WINDOW R.D. 30 3/8"x14 3/4", 27 1/2" DN
AH	4627 HORIZONTAL SLIDER WINDOW R.D. 46 3/8"x27 1/4", 41 1/4" AFF
MARK	DESCRIPTION
OPENING SCHEDULE	

REV	DESCRIPTION	DATE	BY
MARK LINE INDUSTRIES INC.			
MODEL: FD-1050		PLANT: BRISTOL	
MARK LINE STOCK			
DATE: 8/11/98	APPROVED	SCALE: 1/4"=1'-0"	
DRN. BY: IW	BY:	STATE:	
PROJECT NO.: FD-1050		DWG. NO.:	AEH1
SERIAL NUMBER:			