

# Mark Line Industries, Inc.

P.O. Box 277  
 Bristol, IN 46507  
 Phone 219-825-5851 Fax 219-825-9139

P.O.# \_\_\_\_\_ ORDER DATE \_\_\_\_\_

FOR \_\_\_\_\_

\_\_\_\_\_

<b>Saleperson:</b>		<b>Freight By:</b>		<b>Seal: IN ANSI</b>		<b>DUE DATE:</b>		
SIZE: 8 x 24		SERIAL#:		TYPE: FO-824				
<b>FRAME:</b>				<b>DOORS &amp; WINDOWS:</b>				
TYPE:	Std. w/6" I-B	HITCH:	Standard	EXT. DOOR(S):	1 - 36" x 80" Aluminum Framed Door			
AXLE:	1	TIRES:	8 Ply					
BRAKES:	1	TAG:	n/a					
<b>FLOOR:</b>					COLOR: Polar White			
JOIST:	2" x 4"	FRAMING:	Transverse	INT. DOOR(S) 24":	n/a	36":	n/a	
INSULATION:	R-7	KRAFT:	No	Windows; 3027:	4627: 5	TYPE:	H/S	
DECKING:	5/8" T&G Plywood			Note: All Windows to have Mill Finish				
TILE:	1/8"	ROLL GDS:	n/a	<b>ELECTRICAL:</b>				
CARPET:	n/a			PANEL:	60 Amp	WIRE:	14 ga.	
<b>SIDEWALLS:</b>				CONDUIT:	n/a	VT. FAN:	n/a	
CODE:	IN ANSI	WALL HT:	7'-0"	GF. RCPT.:	n/a	H/T RCPT.:	n/a	
STUDS:	2" x 3"			PORCHLIGHT:	n/a			
TOP PLT:	1" x 3"	BTM. PLT:	1" x 3"	LIGHTS:	3 - Two Tube Strips			
INSULATION:	R-7	KRAFT:	No	<b>PLUMBING:</b>				
COVERING:	5/32" Paneling				<input type="checkbox"/>	YES	<input checked="" type="checkbox"/> X	NO
SHEATHING:	n/a			STOOL:	n/a	LAV.:	n/a	
SIDING:	.019 Aluminum Polar White Smooth			HANDICAP:	n/a			
EXT. TRIM:	.019 Aluminum <del>Heron-Blue</del> RCE <b>Candy Apple Red</b>			WTR. HR.:	n/a	MIRROR:	n/a	
INT. TRIM:	Standard			MED. CABINET:	n/a			
<b>PARTITION:</b>				<b>HVAC:</b>				
STUDS:	n/a			COOLING:	1 - 8,200 BTU Thru- Wall A/C			
TOP PLT:	n/a	BTM. PLT:	n/a	HEATING:	2 - 1 KW Baseboard Heaters w/Wall Stat			
INSULATION:	n/a	KRAFT:	n/a	CEILING DUCT:	n/a			
COVERING:	n/a			RETURN AIR:	n/a			
<b>ROOF:</b>				<b>FURNITURE:</b>				
RAFTERS:	Tapered 2" x 4"			DESK:	1	FILES:	1	
INSULATION:	R-11	KRAFT:	No	PENCIL DRAWER:	n/a	O/H:	1	
CEILING:	Pre-Deck			PLAN RACK:	1	CLOSET:	n/a	
SHEATHING:	n/a			PLAN TABLE:	1	w/LEGS: Yes	w/BASE:	
ROOFING:	Galvanized Steel			<b>MISC.:</b>				
MANSARD:	n/a							
ROOF VENTS:	n/a							
TIE DOWN STRAPS:	n/a							

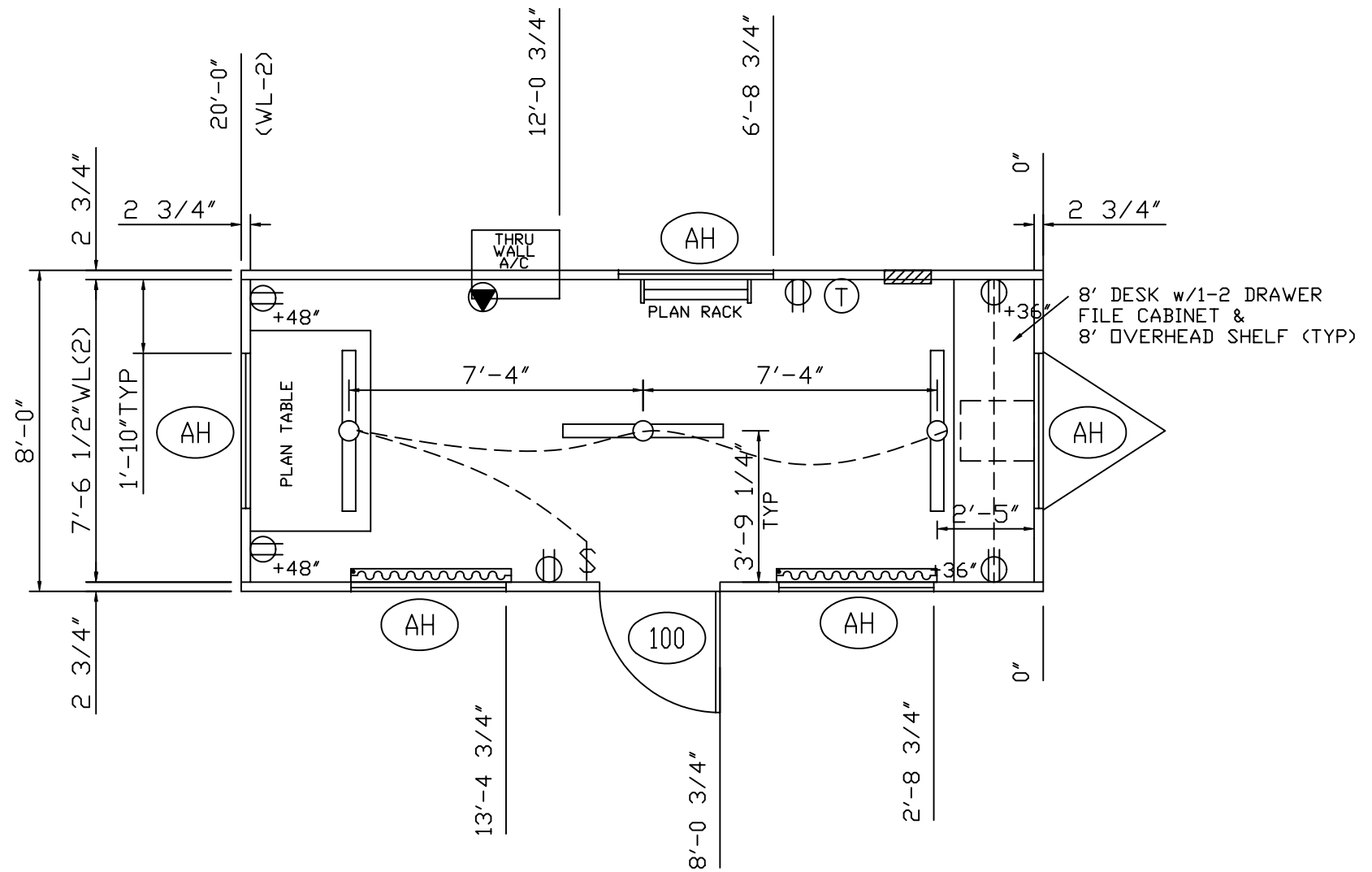

AC1	G.E. THRU WALL AC w/SLEEVE R.D. 26 1/4"x16", 62 1/4" AFF
100	3680 EXTERIOR DOOR R.D. 36"x80"
AH	4627 HORIZONTAL SLIDER WINDOW R.D. 46 3/8"x27 1/4", 40 1/4" AFF
MARK	DESCRIPTION
OPENING SCHEDULE	

REV	DESCRIPTION	DATE	BY
<i>MARK LINE INDUSTRIES INC.</i>			
MODEL: FO-824	APPROVED	PLANT: BRISTOL	
DATE: 8/11/98		SCALE: 1/4"=1'-0"	
PROJECT NO.: FO-824			NO.: AEH1